

JUNE 2024

# RUSH CHAPEL NEWSLETTER

## 'ROUND RUSH CHAPEL

MONTHLY MOMENT w/REV. NORV  
JUNE NEWS  
SPECIAL OCCASION ANNOUNCEMENT  
SUNDAYS AT RUSH CHAPEL

WHAT'S IN A WEEK?  
PRAYER CONCERNS  
BIRTHDAYS AND ANNIVERSARIES  
JUNE CALENDAR/VOLUNTEERS

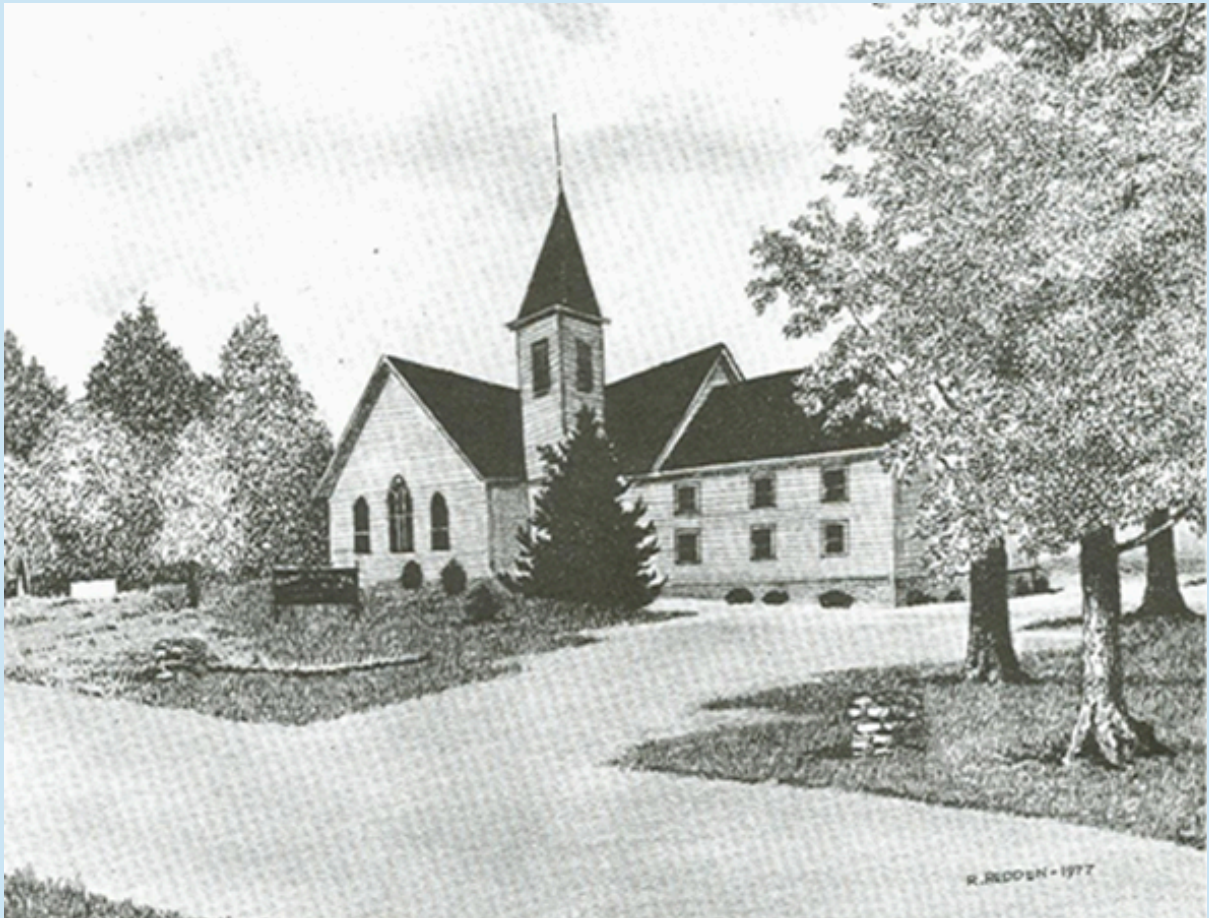



# MONTHLY MOMENT

with Rev. Norv

I hope everyone had a pleasant Memorial Day weekend. Ruthie and I spent ours traveling. We had two granddaughters graduate from high school on the same day in two different parts of the country: one in Texas, one in Ohio. Even though we wanted to be at both, we couldn't. So, we made a deal to visit the one in Texas this summer before she goes to Oklahoma University this fall.

Which brings me to the point of this writing; we can't always be everywhere we want to be or need to be for several reasons. Like when we want to be in church on Sunday morning for worship, but because we are ill, or our physical condition just won't allow us to come. I know there are a few of you out there where this applies. Just because you can't be there doesn't mean you are not missed or forgotten.

Starting Monday and Tuesday, June the 3rd and 4th, I would like to come to you, not just to say hello, but to share with you the spiritual nourishment of Holy Communion.

However, I need to know if you want me in your home and when you are available. So please contact me at 706-346-1822 by Sunday, June 2nd and we can plan according to your schedule. I look forward to hearing from you and sharing the sacrament with you.

My prayer for all of us for the month of June: Father, grant us the grace to desire ardently all that is pleasing to you, to examine prudently, to acknowledge it truthfully, to accomplish it perfectly, for the praise and glory of your name.

Amen

# JUNE NEWS



## THE WORK OF THE CHURCH COMMITTEE MEETINGS



FINANCE - MONDAY, JUNE 3RD, 6 P.M. VIA ZOOM  
ADMINISTRATIVE COUNCIL - SUNDAY, MAY 19TH @ 12:15 P.M.

### SERENDIPITY



Ladies Fellowship  
Saturday, June 8th, 2024  
12:00 NOON

We will visit the museum after lunch.  
There is no charge for admission to the museum.

Meet at the Martha Berry Museum  
(Behind the Gift Shop)  
The picnic tables are behind the gift shop.  
Bring lunch and something to drink for yourself – and for anybody you invite.

IN CASE IT RAINS  
we'll have lunch at  
12:00 NOON at Olive Garden,  
and then visit the  
Martha Berry Museum.



All ladies are invited and bring a friend!

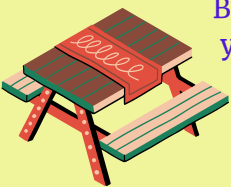

### YOUTH NEWS

SUNDAY, JUNE 9TH 12:15 P.M.  
BIRTHDAY CLUB AT HOT SHOTS  
ANYONE IS WELCOME TO JOIN!

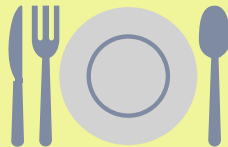

FRIDAY, JUNE 14TH, TIME TBA  
DINNER AND A MOVIE!  
DETAILS TO FOLLOW



### DONUTS FOR DADS

In honor of Father's Day,  
June 16th,  
fellowship is serving up  
Donuts for Dads!  
Come for your sweet treat  
before 11 a.m. worship  
in the fellowship hall.



### FAMILY NIGHT BBQ

A new event has been "cooked up"!

Join in at the church for a churchwide night of food, fun, and fellowship!

Wednesday, June 26th at 6 p.m.

Please bring...yourself! Food will be provided!

Don't miss out on a relaxing night of hanging out with fellow church members!



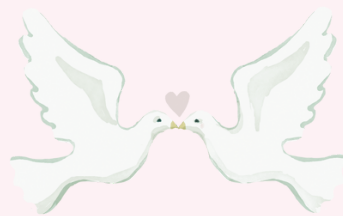

## WEDDING SHOWER BRUNCH

in honor of

KATIE ROBBINS and MATTHEW SYVERSON



Join us on

Saturday, June 1st, 2024

from

10:30 a.m. -- 12:30 p.m.

in the church fellowship hall

to celebrate

KATIE and MATTHEW!

Bring your favorite brunch dish

to share.

Open to everyone!

[Click here for the couple's wedding site](#)

Also registered at Living and Giving in Rome, GA

and see emails for more registry options.



# SUNDAYS AT RUSH CHAPEL

## Men's Breakfast

Men's Breakfast will be Sunday, June 2nd at 8 a.m.

All men of the church are invited!

 **SUNDA** school 10 a.m.

CHILDREN/MIDDLE/HIGH SCHOOL-MAIN BUILDING DOWNSTAIRS  
LUCY BURNES, SHELLEY ROBBINS, AMY OYLER, ASHLEY HOWARD

ADULT/UPPER ROOM CLASS-MAIN BUILDING UPSTAIRS  
TOMMY ARMSTRONG, JENNIFER LANEY, DARCY LIDDLE

ADULT/BILL PAYNE CLASS-FELLOWSHIP HALL  
JASON OYLER, VALERIE McFRY

SUMMER HIATUS BEGINS JUNE 16TH for YOUTH AND BILL PAYNE CLASSES  
UPPER ROOM CLASS tba

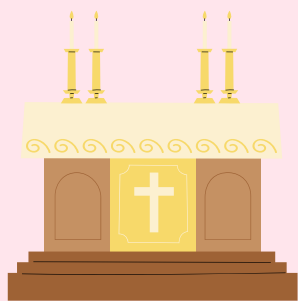

## Worship 11 a.m.

Come join us for worship in our  
beautiful sanctuary!

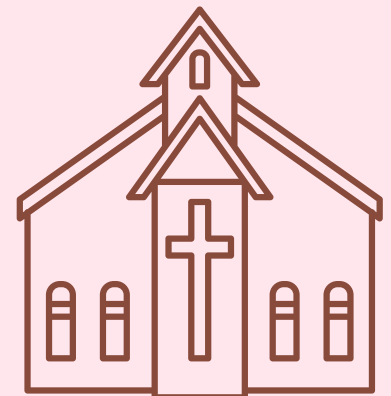

## Youth

Youth (middle and high schoolers) will not meet at the regular  
time during June. Special activities will be announced.



## Levee Church

Come as we take an opportunity to serve others with  
food and fellowship.

Levee Church will be on Sunday, June 30th at 7 a.m.

Contact Kurt at 706-766-3492 for more info.





# WHAT'S IN A WEEK?

Here are our regular weekly activities

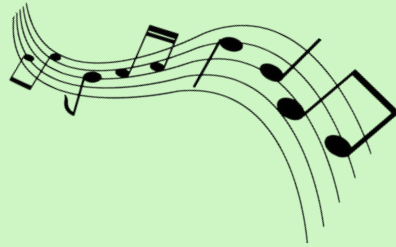

## CHOIR PRACTICE

*Choir practice has moved to  
Tuesday nights at 6 p.m.  
They would sure love to have you!*

## BREAKFAST CLUB

**Wednesdays 9am**

Start your Wednesday off right with  
The Breakfast Club!

We meet at the Dragon Drive-In at  
3105 Maple Rd. SE, Lindale, GA 30147

Questions? Contact Brent Nations 706-238-0255

Everyone is welcome!

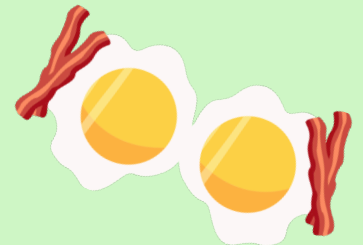

## BIBLE STUDY

Wednesday Night Bible Study  
will be holding special social meet-ups  
this summer. Look for special  
announcements regarding locations.

First up--the Havens home  
on Wed., June 5th at 6 p.m.



JOIN  
US

# Welcome

# Prayer Concerns

IF YOU HAVE CONCERNS YOU WOULD LIKE TO SEE HERE, ANNOUNCE THEM ON SUNDAY MORNINGS, WRITE THEM AND PUT THEM IN THE OFFERING PLATE, OR EMAIL THEM TO RUSHCHAPEL@GMAIL.COM.

## Ongoing

Dempsey Carney  
Asher Stinson  
Ann Jones  
Glenda Pilcher  
The Sizemores  
Ethan Bright  
Susan Tate  
Ashton Patty  
Harvey and Connie  
Burnes  
Riley Stinson  
Marsha McKoy

## Current

Katilyn Pilcher  
Doreen Hrubes  
Mike Bishop  
Andy Ingram  
Sherry Powell  
Levee Church  
Tommy Jones  
The Price family  
Tonya Bragg  
Lanie Hamby  
Jenni Adair

## Current Cont'd

Kurt  
Juanita  
Will Burnes mission  
Leann Edwards  
Catherine Olmo  
  
Families of  
Christy Abernathy  
Judy Foster  
Trish Sherman  
Donna Jane Murray

## Those Battling Cancer

Logan Knight  
Cole Chandler  
Laura Getchell  
Autumn Nash  
Quen Banks  
Jennifer Adair  
Brenda Trosclair  
Beka Nichols  
Sarah Emmer  
Anna Guilford

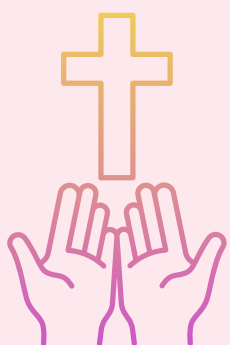

## Birthdays

### JUNE

2  
Brendan Thomas  
5  
Maia Rush  
12  
Pearce Elkins  
18  
Alex Liddle  
Charles Adair  
20  
Jasper Laney  
25  
Frank Curry  
29  
Steve Cribb



## Anniversaries

### JUNE

1  
Larry and Shelia Carr  
18  
Jason and Amy Oyler  
22  
Clayton and Tracey Koehler  
27  
Chad and Darcy Liddle  
29  
Sam and Sally Echols



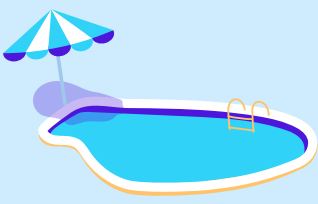

# JUNE

## 2024

Sundays  
10 a.m. Sun. School  
11 a.m. Worship

Tuesdays  
6 p.m. Choir  
Practice

Wednesdays  
9 a.m. B'fast Club  
6 p.m. Bible Study  
special activities

SUNDAY	MONDAY	TUESDAY	WEDNESDAY	THURSDAY	FRIDAY	SATURDAY
						1 10:30 a.m. - 12:30 p.m. Shower Brunch for Katie Robbins
8 a.m. Men's Breakfast 2	6 p.m. Finance 3	4	5	6	7	8 12 p.m. Serendipity meet at Martha Berry Museum
12:15 p.m. Birthday Club 9	10	11	12	13	14 Youth dinner and movie night Time TBA	15
Father's Day Donuts for Dads 16	17	18	19	20	21	22
12:15 p.m. Administrative Council 23	24	25	26 6 p.m. Family Night BBQ	27	28	29
7 a.m. Levee Church 30						

	Lay Reader	Child. Church	Counter	Acolyte	Child. Sermon
<b>June 2</b>	<b>Donna Sizemore</b>	<b>Kellie Curry, Miriam Burnes</b>	<b>Jason Oyler</b>	<b>Jasper Laney</b>	<b>Jennifer Laney</b>
<b>June 9</b>	<b>Jo Ann Patty</b>	<b>Shelley Robbins, Briggs Laney</b>	<b>Jason McFry</b>	<b>Pearce Elkins</b>	<b>Lucy Burnes</b>
<b>June 16</b>	<b>Jennifer Laney</b>	<b>Valerie McFry, Katilyn Pilcher</b>	<b>Lucy Burnes</b>	<b>Hannah Rush</b>	<b>Valerie McFry</b>
<b>June 23</b>	<b>Kim Nations</b>	<b>Lucy Burnes, Alyssa Laney</b>	<b>Donna Sizemore</b>	<b>Briggs Laney</b>	<b>Amy Oyler</b>
<b>June 30</b>	<b>Brent Nations</b>	<b>Jennifer Laney, Ashton Patty</b>	<b>Shelley Robbins</b>	<b>Claire Elkins</b>	<b>Amanda Swanson</b>

\* June 2 Communion Steward -- Kristi Elkins